MICRO SWITCH
FREEPORT, ILLINOIS, U.S.A.
A DIVISION OF HONEYWELL
FED. MFG. CODE 91929

SWITCH—BASIC

CATALOG LISTING
BZ-2RN730

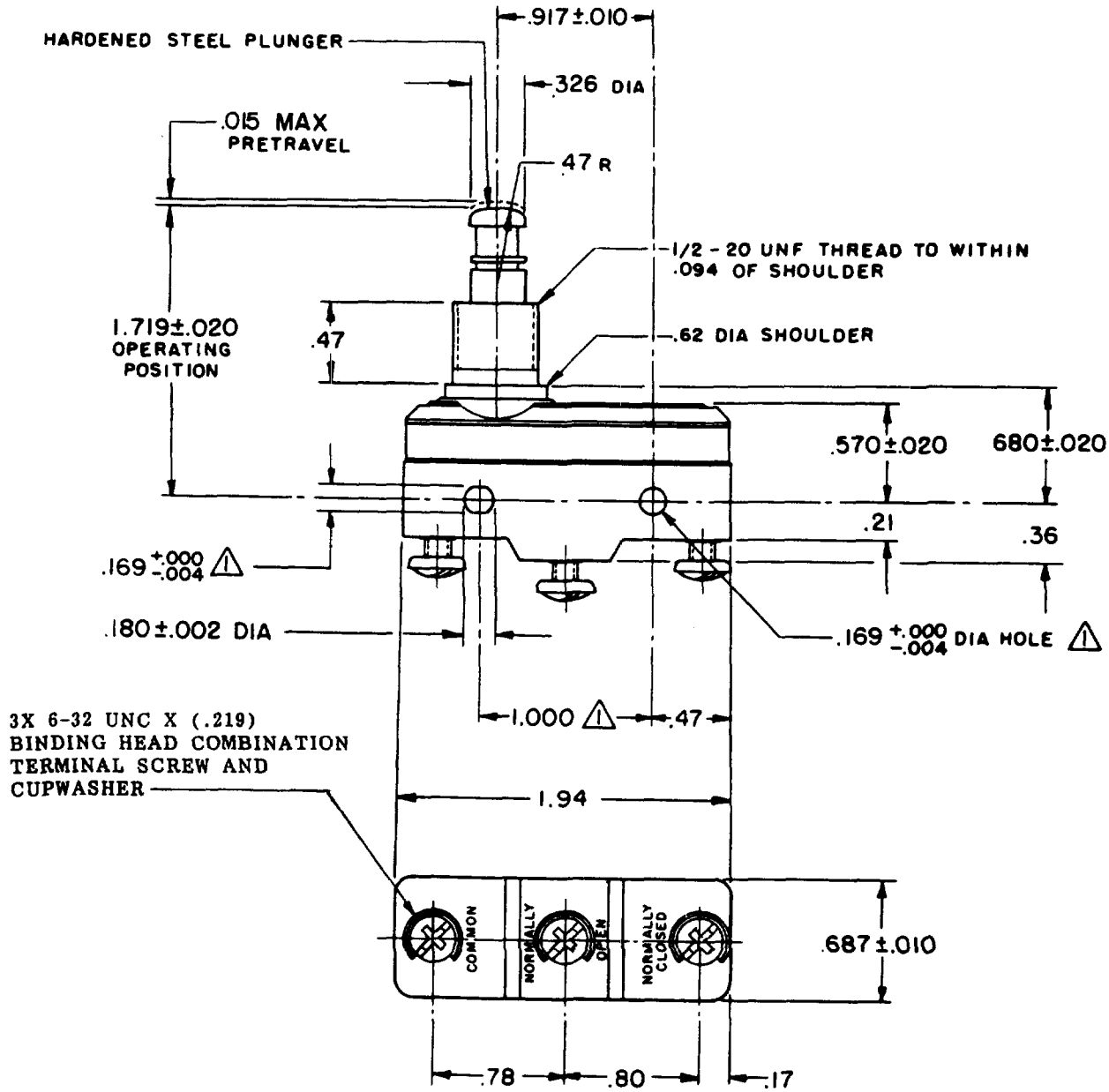

NOTE
⚠ - MOUNTING HOLES WILL ACCEPT PINS OR SCREWS OF .165 MAX DIA ON 1.000±.002 CENTERS

THIS DRAWING COVERS A PROPRIETARY ITEM AND IS THE PROPERTY OF MICRO SWITCH, A DIVISION OF MINNEAPOLIS-HONEYWELL REGULATOR CO. THIS DRAWING IS NOT TO BE COPIED OR USED WITHOUT THE APPROVAL OF MICRO SWITCH.

CHARACTERISTICS

OPERATING FORCE ——— 9-13 OZ

RELEASE FORCE ——— 4 OZ MIN

DIFFERENTIAL TRAVEL — .0004-.0020

OVERTRAVEL ——— .219 MIN

ELECTRICAL DATA

CONTACT ARRANGEMENT
S P D T

UL LISTED – FILE E12252
15A-125, 250 OR 480 VAC, 2A-600 VAC
1/8HP-125 VAC; 1/4HP-250 VAC
CODE L74 1/2A-125 VDC; 1/4A-250 VDC

L288
L299
L306

16A 250V ∿ T85 5E4

SCALE FULL
DO NOT SCALE PRINT

UNLESS OTHERWISE NOTED
DIMENSIONS ARE IN INCHES
TOLERANCES ARE:

ONE PLACE	(.0)	±.030
TWO PLACE	(.00)	±.015
THREE PLACE	(.000)	±.005
ANGLES		±

WEIGHT .120 LB

BZ-2RN730
PAGE 1 OF 1
M
DRAWING NUMBER
RELEASE NO.
REPLACES
6
ISSUE
CHECK

REVISIONS

A	C017410	LLD 6 APR 64
B	C034353	BEN 4 OCT 74
C	C036332	NER 14 JAN 76
D	CO-73287-J	JAL 22 NOV 93
E	C093346	DLT 1 SEP 98

CHECK
14, APR '64
DRAWN
CHECK
64
APR
6
DRAWN
LLD
FORMTEK
FO-50376