MICRO SWITCH
FREEPORT ILLINOIS, U.S.A
A DIVISION OF HONEYWELL
FED. MFG. CODE 91929

SWITCH – BASIC

CATALOG LISTING
BA-3RBX

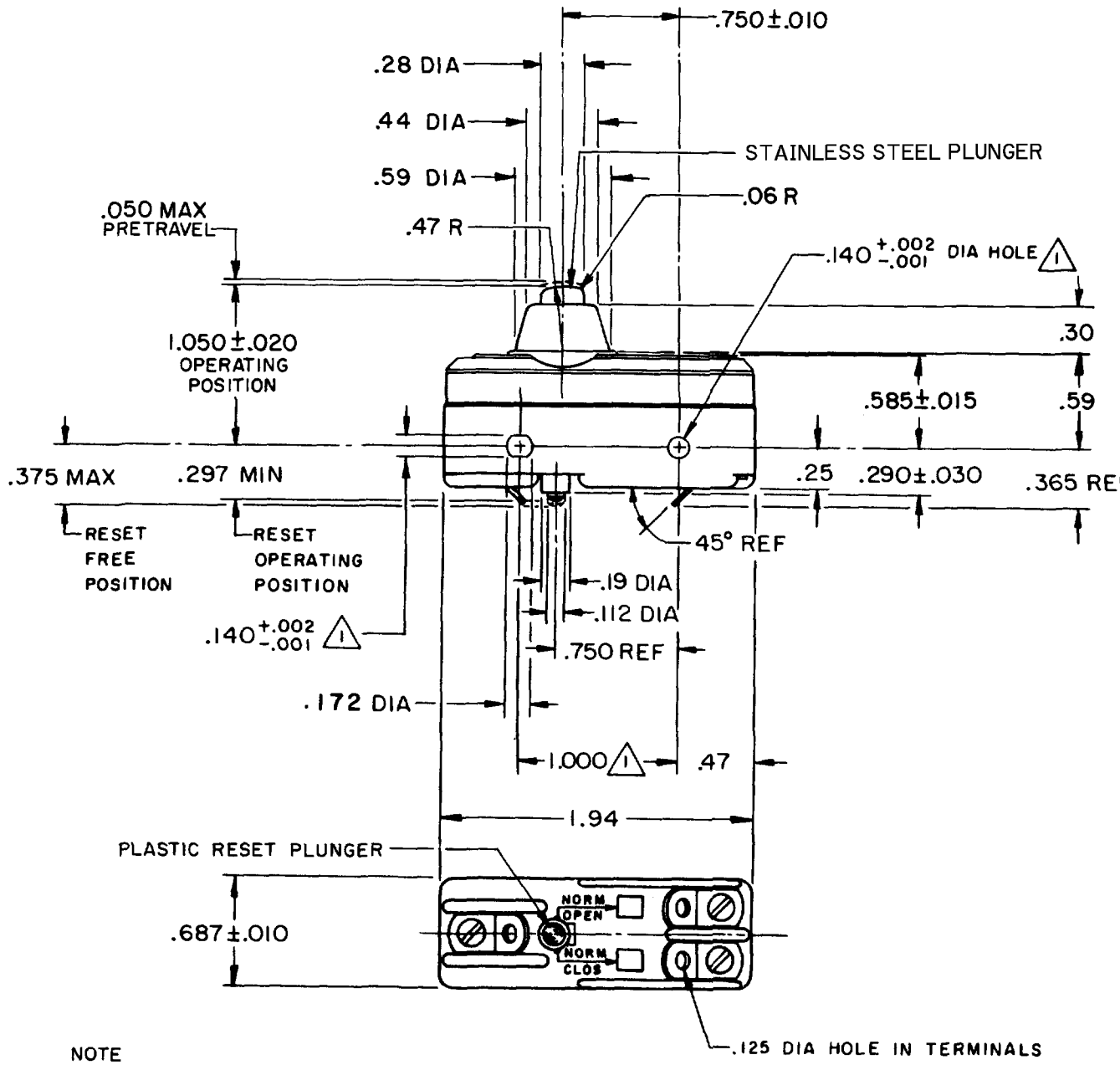

NOTE
1 MOUNTING HOLES WILL ACCEPT PINS OR SCREWS OF .139 MAX DIA ON 1.000±.002 CENTERS

THIS DRAWING COVERS A PROPRIETARY ITEM AND IS THE PROPERTY OF MICRO SWITCH, A DIVISION OF HONEYWELL. THIS DRAWING IS NOT TO BE COPIED OR USED WITHOUT THE APPROVAL OF MICRO SWITCH.

CHARACTERISTICS

OPERATING FORCE – – – – – – 5-10 OZ
OVERTRAVEL – – – – – – – – – .094 MIN

RESET CHARACTERISTICS
OPERATING FORCE – – – – – – – – 2-8 OZ
OVERTRAVEL – – – – – – – – – – .010 MIN

ELECTRICAL DATA

CONTACT ARRANGEMENT
SINGLE POLE DOUBLE THROW MAINTAINED CONTACT

-L224-
20A-125, 250, OR 480 VAC
1 HP-125 VAC; 2 HP-250 VAC
1/2A-125 VDC; 1/4A-250 VDC

-L288-
-L299-
-L308-
20(3)A 250V ~ T85 5E4

SCALE FULL
DO NOT SCALE PRINT

UNLESS OTHERWISE NOTED
DIMENSIONS ARE IN INCHES
TOLERANCES ARE:

ONE PLACE	(.0)	±.030
TWO PLACE	(.00)	±.015
THREE PLACE	(.000)	±.005
ANGLES		±

WEIGHT

CATALOG LISTING
M BA-3RBX
PAGE 1 OF 1
RELEASE NO. PR-3648
REPLACES
DRAWING NUMBER
9
ISSUE

REVISIONS

A	NEW DWG	R E R 5 DEC 69	CHECK
B	PR-3648	D B W 22 OCT 73	SDEC 69
C	CO 52503	R J H 8 DEC 82	SCH
D	C077590	DLT 10 JUN 94	CHECK
E	C093346	DLT 23 SEP 98	SDEC 69
F	CO-94212-K	DLT 9 NOV 99	
G	CO-95750-B	CSL 3 APR 00	LSD
H	0001468	CSL 15 SEP 03	CHECK

RASTER
DRAWN R E R 20 NOV 69
FO-50378-1A